

spurwink[®]
Going the distance, changing lives.™



Annual Report 2013

Areas Served

Maine and New Hampshire

- Androscoggin
- Cumberland
- Franklin
- Hancock
- Kennebec
- Knox
- Lincoln
- Oxford
- Penobscot
- Sagadahoc
- Somerset
- Strafford
Rochester, NH
- Waldo
- Washington
- York

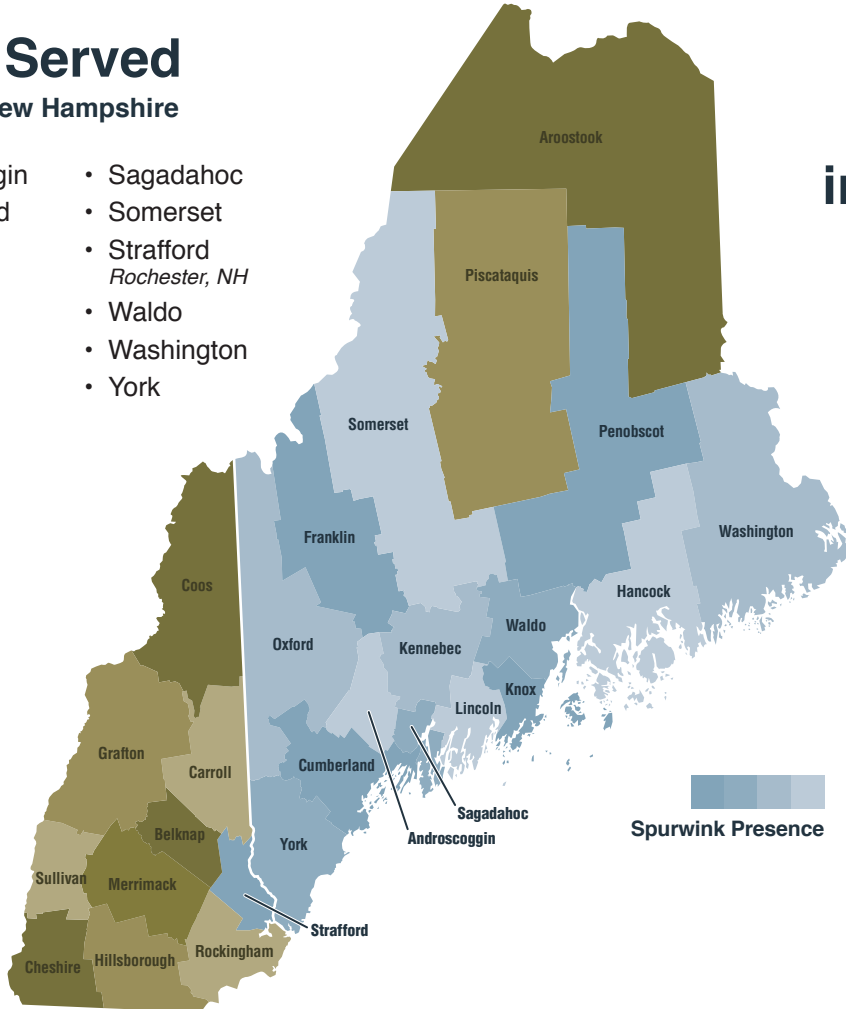

“Spurwink— Building resilient individuals, families and communities”

Spurwink is a leader in providing innovative and strengths-based services that empower individuals, with their families and communities, to realize their optimal potential.

Year established: 1960

Total number of employees: 957

2014 Goals

Our 55 year history of caring and trust started with eight boys and a radically simple idea – treatment for these children would be better in small, family-like settings. What followed was the expansion of services into homes, public schools, the establishment of residences for adults, and an array of youth and family programs in response to community needs.

Today, Spurwink's footprint reaches 14 counties, serving over 4,750 children, adolescents, adults and families last year. The goals for 2014 reflect our commitment to excellence and the future of integrated behavioral healthcare:

1. Commitment to outcomes research, measures and analysis that informs best practices and allows us to examine the impact of our work and make significant improvements
2. Focus on innovative service development to thrive in the era of healthcare reform
3. Deepen and broaden our relationships in the community that lead to greater partnerships, increased awareness and ensure access to care



Highlights FY2013

- Beth Newlands Campbell was honored as Spurwink's 26th Humanitarian of the Year. Presented annually since 1987, the award recognizes an individual who shares Spurwink's commitment to improving the lives of others. The Dinner and Award Ceremony raised more than \$325,000 to support Spurwink's mission.
- Spurwink began implementing the CARE (Children and Residential Experiences) model throughout the agency in FY13. CARE is a trauma informed residential treatment model developed by Cornell University and is being used to guide decision making throughout Spurwink's day and residential treatment programs.
- The 5th Annual Southern Maine Autism Conference welcomed nearly 500 attendees in March 2013. Presented collaboratively by Spurwink and Pine Tree Society, the one-day conference is offered free of charge to parents, caregivers, educators and paraprofessionals who are living with and caring for loved ones with Autism Spectrum Disorders. Deb Lipsky, an adult living with autism, served as the keynote speaker.
- The Sprout Touring Film Festival features short films by, for, and about individuals with developmental disabilities. The films breakdown stereotypes while promoting acceptance of differences and awareness of similarities among us. By presenting films of artistry and intellect, the Sprout Film Festival hopes to reinforce accurate portrayals of people with developmental disabilities and expose the general public to important issues facing this population. Spurwink was pleased to bring Sprout to Maine in April 2013, with screenings in Portland, Lewiston, and Augusta.
- Project SHIFA (Supporting the Health of Immigrant Families and Adolescents), a Trauma Systems Therapy program for refugees developed by Boston Children's Hospital, continued to grow and thrive in Lewiston/Auburn, providing culturally appropriate behavioral health care for Somali youth and their families.

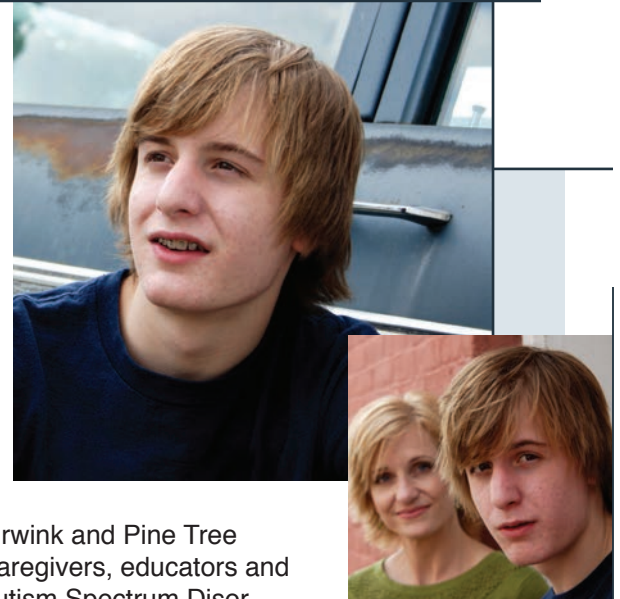



Giving

Spurwink could not fulfill its mission without support from individuals, businesses, foundations, and federal and state grants. Spurwink is grateful for this support and is committed to being a good steward of the funds received. Donors can feel confident that their support is making a difference for thousands of children, adults and families who turn to Spurwink for help.

There are many ways to support Spurwink and help those living with mental illness, developmental disabilities, and emotional, behavioral and educational challenges. For more information contact Spurwink's Development Office at 207-871-1200 or email giving@spurwink.org.

Financials

Sources of Funding

fiscal year 2013

\$51,584,718

- Program Revenue: 84.9%
- Foundations and Grants: 2.8%
- Private Pay: 11.1%
- Fundraising: 1.2%

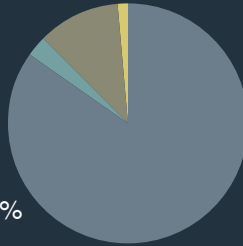

Expenses by Category

fiscal year 2013

\$50,817,062

- Program Wages: 56.86%
- Administration: 9.35%
- Recruitment and Training: 0.20%
- Program Facility Costs: 7.71%
- Client Transportation and Travel: 1.91%
- Program Operations: 11.66%
- Taxes, Workers Comp, Health and Other: 12.31%

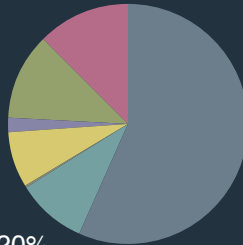

Board

Executive Director

Eric Meyer, LCSW, MBA
President

Board Officers

Matthew G. Winch
Garrison Consulting
Board Chair

Alistair Y. Raymond, Esq.
Iberdrola USA
Board Vice Chair

Board Members

Tari Advani, M.D.
Mid Coast Hospital

Sara Lewis
Spinnaker Trust

Cathy Breen
Community Volunteer

Catherine Liston
Prudential

Thomas Daffron
Jefferson Consulting

Theresa Kelly
Community Volunteer

Jessica Estes
CBRE | The Boulos Co.

Leo G. Martin
Educational Consultant

Daniel Fishbein, M.D.
Sun Life

Stacey Ryan
Community Volunteer

Melissa C. Lalumiere, Esq.
Attorney

Daniel Soroff, M.D.
*Central Maine
Medical Center*

Fiscal Year 2013 (July 1, 2012 – June 30, 2013)

We are deeply grateful for the generous support of the following donors.

Every attempt has been made to recognize donors correctly. Please let us know of any errors or omissions by contacting our Development Office at 207-871-1200 or giving@spurwink.org.

Individuals

Ms. Linda Abbey	Ms. Jennifer Appleby	Ms. Linda Bishop	Mr. Malcolm Buzzell
Ms. Priscilla Abbott	Ms. Jana H. Arsenault	Ms. Cheryl L. Blank	Ms. Sarah A. Camire
Mr. David Adams	Mr. Shane Ashe	Mr. Paul Boetsch	Mr. George N. Campbell, Jr.
Ms. Megan Adams	Ms. Susan Ayer	Ms. Nicole E. Boivin	Ms. Michelle Campbell
Drs. Ranjiv and Tari Advani	Mr. and Mrs. Richard Badger	Mr. Daniel Bonner	Dr. and Mrs. Richard H. Card
Mr. and Mrs. Alex Agnew	Mr. and Mrs. Robert Bailey	Mr. Stephen G. Booth	Mr. John Cardano
Mr. William Alcorn	Morgan H. Baird	Ms. Kelly Bouchard	Ms. Jodi Carpenter
Ms. Amy Aldredge	Ms. Barbara Baker	Ms. Kathleen Boucher	Mr. and Mrs. Robert J. Carpenter
Mr. and Mrs. Jim Alexander	Ms. Linda K. Baker	Ms. Catherine E. Breen and Mr. Jay S. Geller	Ms. Marie Carter
Mr. and Mrs. Justin L. Alford	Ms. Donna Bann	Mr. and Mrs. Charles A. Brossy	Mr. and Mrs. Michael Carter
Ms. Shannon M. Allen	Ms. Ann Baribeau	Ms. April Brown	Mr. James Carville
Mr. and Mrs. John Amory	Ms. Janet Hinchee-Barns	Ms. Evadne Bryan-Perkins	Mr. Allen Casad
Mr. and Mrs. Sam and Amy Anderson	Mr. Zachary Barrett	Ms. Debra Bunce and Mr. Ian Weidner	Ms. Margaret Casey
Ms. Maureen Anderson	Ms. Tonya Bartshe	Mr. Gary Burgess	Mr. Steve Chalmers
Ms. Mary Ellen Andren	Ms. Laura Bastey	Mr. and Mrs. William A. Burke	Mr. Laughlin Chanler
Ms. Donna L. Andrews	Ms. Ellen Bean Francis	Mr. and Mrs. Harold Burns	Mr. and Mrs. Michael R. Charek
Ms. Melody Angell	Mr. and Mrs. Michael Beebe	Dr. Linda Butler and Mr. Jeffrey Doan	Ms. Cindy Charest
Ms. Megan Angelos	Ms. Monique Belanger		Mr. David Chase and Ms. Kathy Chase
Anonymous	Mr. and Mrs. Eric Bendetson		Mr. and Mrs. Carl Chatto
	Mr. Russell Bigelow		

Ms. Phyllis Chinlund	Ms. Angela Currier	Mr. Max Driffill II	Ms. Ruth Fox
Mr. John T. Christie and Ms. Naomi Schalit	Ms. Jean Cusick	Ms. Cassandra DuBose	Ms. Catherine Foxson
Ms. Kathleen Christy	Ms. Sharon Dadiago	Ms. Heather Dupuis	Mr. Joseph Frank and Ms. Mary Giknis
Mr. William Chymiy	Mr. Thomas A. Daffron	Mr. and Mrs. Albert M. Durgin	Ms. Heather Frazier
Mrs. Helen E. Cianchette	Mr. Leif E. Dahlin	Ms. Jennifer Dyer	Mr. Brian Fulton
Mr. and Mrs. Peter Cinelli	Mr. Robert J. Dapolito	Ms. Kathryn Eames	Ms. Gabrielle R. Gallucci
Mr. Bruce Clay	Ms. Deirdra Darcy	Mr. Lonnie Elhajj	Ms. Alexandra S. Garry
Mr. William Clements	Ms. Melissa Das	Mr. Ronald Elliott	Mr. Josh Gartland
Mr. Philip P. Clifford, Jr.	Ms. Elizabeth Davis	Ms. Tammy Elliott	Ms. Jeannie Gay
Ms. Shawnda Coffin	Mr. Jed Davis	Mr. and Mrs. Samuel S. Emerson	Mr. and Mrs. Steven Gefvert
Ms. Amy E. Cohan	Mr. Joshua Davis	Ms. Wanda Emery	Mr. and Mrs. Michael D. Gentile
Ms. Deborah Cole	Ms. Dorothy Day	Ms. Ashley Esmiller	Ms. Kristin Gilliam
Mr. Eric Cole	Mr. Ben Dearnley	Ms. Jessica Estes and Mr. Steve Arnold	Ms. Melanie Gilligan
Mr. Peter Collins	Ms. Alyson Deletetsky	Mr. and Mrs. John C. Everett IV	Ms. Tracy M. Ginn
Mr. Jeff Condon	Ms. Elizabeth Derrig	Mr. Joe Faber	Mr. and Mrs. David Glaser, Esq.
Mr. Steve Conley	Mr. Gary Deschnesne	Ms. Kim Farley	Mr. and Mrs. Albert B. Glickman
Mr. William H. Coogan III	Mr. Jesse Deupree	Ms. Raelene Fasulo and Mr. Ken Fasulo	Mr. and Mrs. Richard Golden
Ms. Shanann Cooper	Ms. Victoria M. Devlin	Ms. Beth Fawcett	Ms. Sheila Goodwin
Mr. Christopher Corbett and Ms. Manny H. Morgan	Ms. Mary Ann Devou	Mr. and Mrs. Gordon H. Fay	Ms. Lara Jo Gordon
Mr. and Mrs. Patrick W. Corey	Ms. Catherine DiDominicus	Mr. John P. Fenton	Mr. Robert Gordon
Ms. Judy Cormier	Ms. Deb Dimmick and Ms. Pam Russell	Mr. and Mrs. David R. Fernald	Ms. Beverly Gray
Mrs. Madeleine G. Corson	Ms. Cynthia A. Dodge, Ph.D.	Mr. and Mrs. Betty B. Finkel	Mr. Bruce Green
Ms. Kerry L. Corthell	Ms. Lacey Donle	Dr. Daniel Fishbein and Ms. Ilene Schuchman	Mr. David B. Green and Ms. Myrth York
Ms. Forrestine Cotton	Mr. and Mrs. Martin P. Donlon	Ms. Ilene Schuchman	Ms. Hannah Gregoire
Ms. Kristen L. Crean	Mr. Peter Donnelly	Mr. and Mrs. Morris Fisher	Mr. and Mrs. Erik D. W. Greven
Ms. Sarah Crossman	Ms. Tamara Douglas	Ms. Carol Flynn	Ms. Florence Griffin
Mr. Gary Cunningham	Mr. William S. Douglas	Mr. and Mrs. Paul Follansbee	Mr. Miles Grindle
	Dr. Kerry M. Drach	Mr. and Mrs. William H. Foster	

Ms. Nora Gross	Mr. Michael D. Higgins and Ms. Judith Ryan	Mr. Jamie Kaplan and Ms. Suzanne Meeker	Mr. Bruce Levesque
Mr. Catharine W. Guiles	Mr. and Mrs. Bob Hill	Mr. S. Joel Karp	Dr. and Mrs. Jack Levin
Ms. Pamela Guiles	Mr. and Mrs. Geoff Hindall	Ms. Renee Keele	Ms. Sara Lewis and Ms. Jennifer Goldman
Mr. and Mrs. Daryl Gurney	Ms. Tracy Hinkley	Ms. Theresa A. Kelly and Mr. Stephen A. Neill	Ms. Valerie Libby
Mr. and Mrs. Bradford A. Guth	Mr. Douglas Holland	Storm Kelso	Ms. Catherine F. Liston
Mr. and Mrs. Bud Guthrie	Ms. Odette Holland	Ms. Rebecca Kennedy	Ms. Josephine Little
Mr. Michael L. Haimes	Mr. and Mrs. Paul R. Hopkins	Mr. Gary L. Kenyon	Dr. Liza Little
Dr. Robert A. Haines	Mr. Walter Houghton	Ms. Cheryl King	Ms. Trudy Little
Mr. Byron Hale	Ms. Rebecca J. House	Mr. Svetoslav Kirtchev	Ms. Catherine Lorello-Snow and Mr. Leo Iacupucci
Mr. Brent Hall	Mr. and Mrs. William M. Howard	Mr. Harry W. Konkel	Ms. Dana Lovely
Ms. Karen E. Hall	Ms. Jenn Hughes	Mr. Samuel A. Ladd III	Mr. and Mrs. James T. Lowery
Mr. Shane Hall	Jaime Ie	Ms. Joanne Lafferty	Mr. Richard Lussier
Ms. Rhonda Hamilton	Mr. and Mrs. Joseph Ingream	Mr. Brian D. LaFlamme	Mr. Calvin Luther
Mr. Marion Hamm	Ms. Georgina M. Irving	Mr. Russell D. LaFlamme	Ms. Marcia Lyford
Ms. Roann J. Harlow	Ms. Nancy G. Irving and Mr. Scott Irving	Ms. Melissa C. Lalumiere, Esq. and Mr. Scott Lalumiere	Mr. Simon MacDonald
Mr. and Ms. Thomas A. Harmon	Mr. and Mrs. Robert E. Ives	Ms. Allison Langlais	Ms. Constance Madeda
Ms. Joan M. Harrigan	Mr. Ray E. Jackson	Mr. James Lannon	Ms. Margo K. Mahoney
Ms. Elizabeth B. Harris LCSW	Robin Jackson	Mr. and Ms. Scott Larkin	Mr. Gary Marchelletta
Mr. Chip Harris and Ms. Katie Fullam Harris	Ms. Darcie Jakimas	Ms. Marly Larrabee	Ms. Tori Marcoux
Mr. Robert Harrison	Mr. Mike Jalbert	Mr. and Mrs. Ken Laub	Mr. and Mrs. Clint Marshall
Ms. Jessica Haskell	Dr. Elizabeth Johnson and Dr. Daniel Soroff	Mr. Raymond Laverriere	Ms. Megan Marquis
Ms. Louise Hatch	Mr. Ian Johnson	Mr. Gregory Leach and Ms. Mary O'Hare Leach	Mr. John McAnuff
Ms. Shirley Hatch	Mr. and Mrs. Mark Johnston	Ms. Claire L. Lee	Mr. and Mrs. Robert McCrea
Ms. Faith L. Hauger	Mr. Steven Jones	Mr. Peter D. Leighton	Ms. Amy McElroy
Mr. and Mrs. Nathan Haught	Mr. David Jordan	Mr. and Mrs. Joseph Lepley	Mr. and Mrs. Cornelius McGinn
Ms. Cheryl Hayes	Ms. Perry H. Jordan	Ms. AnnElissa Leveque	Ms. Nathenna McGivney
Mr. and Mrs. Daniel J. Hibbs	Mr. James B. Kane		Ms. Ellen McGuire
Mr. Timothy Hickey			

Ms. Carolyn McHale	Mr. Ed Moses	Ms. Rebecca L. Patkus	Ms. Patricia Ryan
Ms. Andrea McLaughlin	Mr. Robert Mugabe	Ms. Alyssa Pelchat	Mr. and Mrs. William J. Ryan, Jr.
Ms. Shannon McNamee	Mr. James L. Mulligan	Dr. and Mrs. Enrique Perez	Mr. Patrick Ryder
Ms. Teri McRae and Ms. Elizabeth Munson	Ms. Misti D. Munster and Mr. Marcel Ouellette	Ms. Bethany Perez-Febles	Dr. and Mrs. Jeffrey M. Saffer
Ms. Sarah Meacham	Mr. Charles Munzner	Mr. James Pettingale	Ms. Jillian Sarno
Mr. James Meiczinger	Mr. Charles Munzner	Mr. John C. Phillips	Ms. Sheri Sastre
Mr. and Mrs. Peter Mellin	Ms. Susan J. Murphy and Mr. Rett Hall	Mr. Benjamin R. Pierce and Ms. Julia Pierce	Mr. Gaelen Saucier
Mr. and Mrs. Joseph Melnick	Ms. Martha M. Murray	Mr. Derek S. Pierce and Ms. Anja B. Hanson	Ms. Carole Sauliner
Ms. Mary L. Melquist, Ph.D	Mr. and Mrs. Peter L. Murray	Mr. Larry Pixley and Ms. Robin Ratcliffe	Ms. Bethany Savage
Rev. and Mrs. Lawrence E. Merckens	Mr. Phillip J. Nagem	Ms. Caitrin M. Plante	Ms. Susan Savell
Ms. Lucile M. Merin and Mr. Richard G. Byard	Mr. Sadhbh Neilan and Ms. Wendy Graham	Mr. and Mrs. Peter Plumb	Ms. Mary-Anne Saxl
Ms. Florence Meyer	Mrs. Hollis B. Nesbit	Ms. Tara Pocock	Ms. Bonnie Schmucker
Dr. and Mrs. Roy S. Miller	Mr. Jason Nickerson	Mr. and Mrs. Norman Pomerleau	Dr. and Mrs. James A. Schneid
Mr. Peter Milliken	Mr. John Nickerson	Mr. Roger Pomerleau	Ms. Roanne Seeley
Mr. S. Peter Mills	Mr. and Mrs. Jonathan W. Nolan	Mr. Malcolm F. Poole	Mr. Peter Sentner and Ms. Joanne Hulsey
Ms. Sarah Milnor	Mr. John Norris	Ms. Michelle M. Prejean	Ms. Kathleen D. Severance
Ms. Cathy L. Mishou	Mr. and Mrs. Timothy H. Norton	Ms. Meghan Quinn	Dr. and Mrs. Sydney R. Sewall
Ms. Cheryl A. Mitchell	Ms. Martha B. O'Brien	Mr. Lorenzo Raffa	Ms. Jill Shapiro
Ms. Sue Mock	Mr. and Mrs. James E. O'Connell III	Mr. Alistair Y. Raymond, Esq. and Dr. Lisa Thomas	Ms. Julie A. Shaw
Ms. Chelsea B. Moeller	Mr. Matthew O'Connor	Dr. Lawrence Ricci	Mr. Robert J. Sherman
Mr. Robert C. S. Monks and Ms. Bonnie Porta	Mr. and Mrs. Jeffrey J. Oldfield	Ms. Narissa Richard	Mr. Gerald Sherrard
Mr. and Mrs. James L. Moody, Jr.	Ms. Cheryl Orcutt	Mr. Gerry Richardson	Ms. Martha Sholes
Dr. Karen Corwin Mook	Mr. John Orestis	Ms. Leslie Riehm	Ms. Michelle P. Sinford
Ms. Gretchen Moore	Mr. David J. Parker	Drs. Peter and Helen Riesenber	Mr. and Mrs. Matthew R. Skillin
Mr. Paul A. Morin and Ms. Suzanne N. Morin	Ms. Holly Parker	Ms. Eleanor A. Rodgers	Mr. Andrew Smith
	Mr. and Mrs. Richard I. Parkhurst	Mr. John P. Rosselle	Ms. Angel Smith
	Mr. Tobias R. Parkhurst		Mr. Harold W. Smith, Jr.
	Ms. Rosemary Parsons		Mr. and Ms. Gary W. Smith

Ms. Jaynelle Smith	Ms. Melanie Stinson	Ms. Carolyn J. Treat	Mr. Ken Wicks
Ms. Marilyn Smith	Mr. David N. Stockford	Ms. Macie Tucker	Ms. Joyce M. Wientzen and Mr. Kerry E. Kimball
Mr. Mark Smith	Mr. and Mrs. William J. Stoloski, Jr.	Ms. Marjorie D. Twombly	Ms. Susan Wilder-White
Mr. Mike Smith	Ms. Sandra Stone	Mr. David Vaughn	Mr. Bruce Wilhelm
Ms. Nicole Smith	Mr. and Mrs. William A. Stoops, Jr.	Ms. Julie Velez	Ms. Joyce Willis and Mr. Mahlon Willis
Mr. Shane E. Smith	Mr. Ben Strick	Ms. Barbara Vestal and Mr. Ned Chester	Ms. Rebecca K. Willis-Coffin
Ms. Breanne Smoley	Ms. Kayla Sturgis	Ms. Aleta Wade	Mr. and Mrs. Jeffrey Wilson
Ms. Julie Snook	Ms. Christine J. Sullivan	Dr. and Mrs. Alexander J. Wall	Mr. Matthew G. Winch and Ms. Jennifer Garrett
Ms. Margaret D. Snyder	Ms. Inga L. Sullivan	Ms. Evelyn L. Ward	Mr. Matthew Wing
Mr. Richard Sparacio	Mr. S. Donald Sussman	Ms. Janet P. Warren	Mr. and Mrs. Warren E. Winslow, Jr.
Ms. Elizabeth Spence	Mr. Ryan Sweeney	Mr. and Mrs. Jason E. Watrous	Ms. Karen Witham
Mr. John F. Spence, Jr.	Dr. and Mrs. Michael E. Szela	Ms. Jane Tull Watson	Ms. Erin Wolfanger
Mr. Jack Sears and Ms. Jane Spencer-Sears	Ms. Kellie L. Taggart	Mr. and Mrs. Daniel J. Wellehan, Jr.	Mr. Eddie Woodin and Ms. Nancy Robinson
Ms. Pamela J. Sperry	Ms. Whitney Taggart	Mr. Roger Wentworth	Mr. Roger F. Woodman Jr.
Mr. Charles Spies	Mr. Daniel N. Tanguay	Ms. Angela West	Mrs. Jeannette A. Wright
Mr. Aaron C. Splint	Mr. Matthew R. Tardiff	Ms. Kaela Westfall	Ms. Papawadee Yooman
Ms. Christine Stack	Mr. and Mrs. Rick E. Tardiff	Mr. Daniel Westhoven	Ms. Heather Young
Ms. Sharon Stathoplos	Ms. Pamela D. Taylor	Mr. William Weston	Mr. and Mrs. Peter Zack Jr.
Mr. Mike Stevens and Ms. Jennifer L. Stevens	Ms. Sharon Taylor	Ms. Dianne Whetham	Mr. and Mrs. Daniel Zilkha
Ms. Wendy Stevens	Ms. S. Perianne Thomas	Ms. Charlotte White	Mr. Alex Zwicker
Ms. Dawn Stiles	Mr. Michael J. Thompson	Mr. Philip Whitehouse	
Mr. William H. Stiles and Ms. Hilary A. Rapkin	Mr. Philip P. Thompson, Jr.	Ms. Deanna M. Wickes	
	Mr. David Tobie and Ms. Ann Parker	Ms. Jennifer S. Wickes	
	Mr. and Mrs. Nelson Toner		

Businesses and Foundations

Actuarial Designs & Solutions, Inc.	The Margaret E. Burnham Charitable Trust	DiMillo's On the Water	Gold Bell, Inc.
Ade Management, LLC	C. H. Robinson Worldwide, Inc. (Pink Ribbon Watermelon)	Dirigo Management Corporation	Gorham Savings Bank
Advanced Modification	C. W. Hayden	Diversified Communications	Granite United Way
Aetna Foundation, Inc.	Paul and Virginia Cabot Charitable Trust	DNE World Fruit LLC	Hannaford Brothers Company
Aetna, Inc.	Casco Bay High School	Earrings and Company	Hannaford Charitable Foundation
Alfond Youth Center	Cate Street Capital	Eastern Fish Company	Harvard Pilgrim Health Care
Allagash Brewing Company	CBRE The Boulos Company	Eastland Construction & Management, Inc.	Headlight Audio Visual
Allen Signs With Impact	Central Maine Power Company	El Rayo Taqueria/Sol Food Group LLC	Hodgdon Yachts
ALS Association of Northern New England	CGI Employee Benefits Group	Faber Daeufer Itrato Cabot	Hoff's Bakery
Andrucki & Mitchell	Cianbro Corporation	Family Worship Center	Horny Toad Activewear
Anheuser-Busch Inc.	Class Produce Group	Leonard C. and Mildred F. Ferguson Foundation	HP Hood LLC
Aucocisco School	Clay Play	Fidelity Charitable Gift Fund	Hudson Foundation
Augusta Elks Club	Clynk	First Congregational Church, South Portland	InterMed
Augusta Fuel Company	Coca Cola of Southern Maine	Fore Street Restaurant	J & S Oil Co., Inc.
Back in Motion Physical Therapy	Coffee By Design	Forest Foundation	John F. Murphy Homes, Inc.
Backyard Farms	Collier's Nursing Home and Rehab	Foundation for Maine's Community Colleges	Jon Morris & Company
Bangor Publishing Company	Country Kitchen/Lepage Bakeries, Inc.	Frances Hollis Brain Foundation	Joseph's
Bangor Savings Bank	Cozy Harbor Seafood	Franco American Heritage Center	Kayem
Bath Area Family YMCA	Creative Imaging Group	Fraternal Order of Eagles	Kelly, Rimmel & Zimmerman
Bath Savings Institution	Cross Insurance	Friendly's Ice Cream LLC	Kennebec Savings Bank
Berman and Simmons, P.A.	Curran Company Inc.	Funtown Splashtown USA	Kennebec Valley Federal Credit Union
Berry, Dunn, McNeil & Parker, LLC	Dandrea Produce, Inc.	G&E Roofing Co., Inc.	Kettle Cove Creamery and Cafe
Black Bear Medical	Dead River Company	Geiger Brothers	KeyBank
Boston Red Sox	Delorme Publishing Company	Giorgio Fresh Company	Knights of Columbus Canabas Council #1299
Bowdoin College			Knights of Columbus Sekenger Council #1947
Breakwater School			
Bristol Seafood			

L.L. Bean, Inc.	Nappi Distributors	Quality Care Auto, Inc.	The Nunes Co./Foxy Vegetables
LA Training	National Distributors, Inc.	Reed & Reed	The Pixel Fund
Lapointe's Recycling and Salvage	Nestle	Ricker Hill Orchards	The Prudential Foundation
Law Offices of Joe Bornstein	New Hampshire Charitable Foundation	Riverside Boat Comapny	The Zenie Foundation
Le Club Calumet, Inc.	New Life Church	Roller World	The Theater Project
Lee Auto Malls	New York Yankees	Sabre/Back Cove Yachts	Thermal Comfort Corporation
Linkletter & Sons, Inc.	The Nichols Trust	Saco and Biddeford Savings Charitable Foundation	Toyota 100 Cars for Good
Lipman & Katz	Northshore Magazine	Salmon Borre Group	Tranzon Auction Properties
Lisbon Community Federal Credit Union	Now You're Cooking	Sea Bags	United Way of Greater Portland
Local 188 Restaurant	Oak Grove School Foundation	Seagrass Bistro	United Way of Kennebec Valley
Maine Accessibility Corporation	Ocean Properties, Ltd	Sebago Dock and Lift, Inc.	United Way of Mid-Maine
Maine Discovery Museum	Oxford Casino	Shaw's Brunswick - Save the Cans for Kids' Sake	University of Maine at Augusta Computer Services
Maine Humanities Council	Oxford Plains Speedway	Shaw's Corporate Offices	University of Southern Maine
Maine Initiatives	Pantry Cafe Catering Company	Shipyards Brewing Company	USI
Maine Mall Management	Partners Printing, Inc.	Speedway Children's Charities	Verrill Dana, LLP
Maine Red Claws	Paul's Marina	Spinnaker Trust	VFW Post 3381
Maine Sailing Adventures	PC Construction Company	Spirit Fund of Maine Community Foundation	Wakelin, Hallock, & O'Donovan, LLP
Maine State Music Theatre	Phineas W. Sprague Memorial Foundation	Spring Harbor Hospital	Wallstone Fund of Maine Community Foundation
Maine Veterans' Home	Pierce Atwood	St. Michael Parish	Walmart
Maine Wildlife Park	Pine State Trading Co.	Sun Journal	Weston Association Management
MaineHealth	Pizza Hut	Superior Mechanical, Inc.	Westwind Foundation
MaineToday Media, Inc.	Plummer Funeral Home, Inc.	Taylor Insurance and Financial Management Services Inc.	WEX Corporation
Martin's Point Health Care, Inc.	Portland Pirates	TD Bank	Winterberry Heights
McKernan Enterprises, Inc.	Portland Professional Firefighters Local 740	Telesis Housing Corporation	Yankee Ford Sales
MERT Enterprise Inc.	Portland Radio Group		
MillerCoors			
Moody's Collision Centers			

In Memoriam

Ms. Mary I. Thornton-Vogel and
Mr. Donald V. Vogel
in memory of our parents

Mr. and Ms. Jack W. Braitmayer
in memory of David Kendall

Ms. Phyllis P. MacPherson
in memory of David Kendall

M. M. Foley Trust
in memory of David Kendall

Mr. and Mrs. Thomas R. Bright
in memory of Tommy Daffron

Ms. Margot Cory Daffron
in memory of Tommy Daffron

Mr. and Mrs. Charles P. DeGrace
in memory of Tommy Daffron

Mr. Richard Diamond
in memory of Wilma Baldwin

Ad Honorem

Mr. Thomas A. Daffron
in honor of Dawn Stiles

Ms. Victoria M. Devlin
in honor of Dawn Stiles

Ms. Jessica Estes and Mr. Steve Arnold
in honor of Dawn Stiles

Mr. Steven H. Finkel
in honor of Dawn Stiles

Ms. Theresa A. Kelly and Mr. Stephen A. Neill
in honor of Dawn Stiles

Mr. and Mrs. James L. Moody, Jr.
in honor of Dawn Stiles

Mr. Alistair Y. Raymond
in honor of Dawn Stiles

Mr. and Mrs. William J. Ryan, Jr.
in honor of Dawn Stiles

Ms. Catherine E. Breen and Mr. Jay S. Geller
in honor of Dawn Stiles

Dr. Daniel Soroff and Dr. Elizabeth Johnson
in honor of Dawn Stiles

Ms. Sara Lewis and Ms. Jennifer Goldman
in honor of Dawn Stiles

Mr. and Mrs. Chris W. Burger
in honor of Jennifer and Deanna Wickes

Mr. and Mrs. Mike Donaldson
in honor of Rebecca Donaldson Patkus

Mr. and Mrs. Robert W. Knapp
in honor of Burt and Nancy Knapp

Ms. Catherine Murray and Mr. Michael Waters
in honor of Winnie McPhedran

Mr. and Mrs. Gerald Lipson
*in honor of the marriage of Susan Collins and
Tom Daffron, whose late son Spurwink so
admirably served over the years*

Mrs. Carole O. Welch
in honor of all Spurwink employees

Ms. Pamela Quinn Greaney
in honor of Megan and Robbit Harvey

spurwink[®]

899 Riverside Street
Portland, ME 04103



www.spurwink.org