



National Alliance on Mental Illness
GREATER SEATTLE

what we did

2011 NAMI Greater Seattle Activities by the Numbers

EDUCATION

182 Educational Sessions: Public Forums, In Our Own Voice, Family to Family, Educating the Next Generation, Peer to Peer, Appreciative Living Learning Circles

8,771 Educational Session Attendance

SUPPORT

269 Support Group Sessions

1,513 Support Group Attendance

REFERRAL

2,595 Person to Person Information and Referral Contacts

OTHER

5,638 Newsletters Distributed

431 Memberships

95 Volunteers

2,826 Volunteer Hours

3 Office Staff

11 Educational Interns

11 Hofmann House Residents

41 Loaned Books

Income

Unrestricted Donations \$68,916

Donations, memorials, honorariums, special events, United Way designations

Grants and Contracts \$65,107

Helpline contract, King County contract

Memberships \$11,039

NAMIWalk \$35,021

Program Income \$34,537

Connections sales, Hofmann House income, investment income

TOTAL 2011 INCOME \$214,620

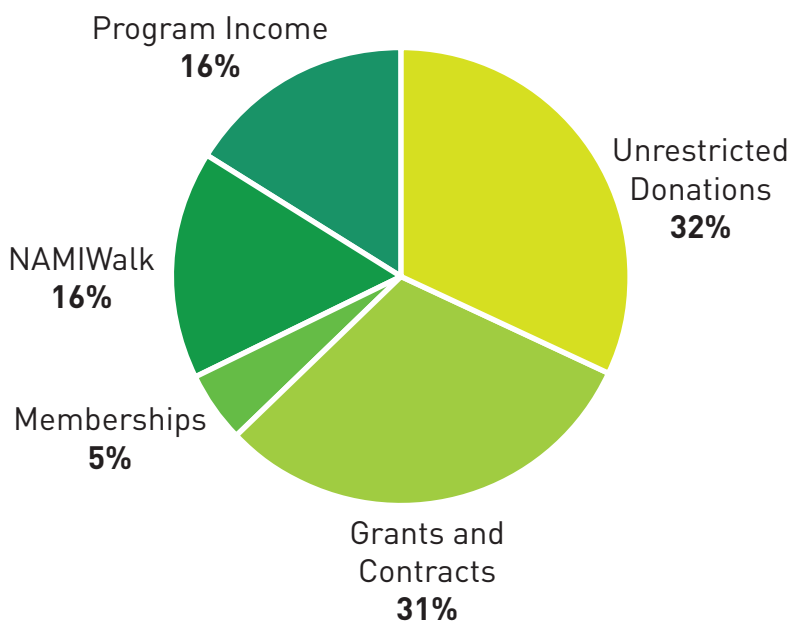

how we did it

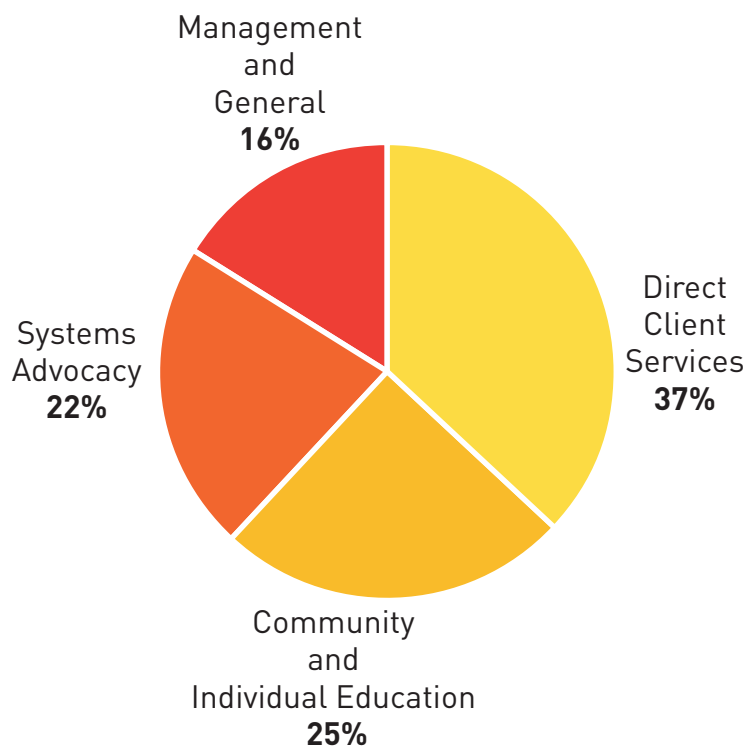

Expenses

Direct Client Services \$70,897

Hofmann Houses, fundraising, scholarships, volunteer expenses

Community and Individual Education \$48,762

Peer to Peer, Educating the Next Generation, In Our Own Voice, Family to Family, special events

Systems Advocacy \$43,163

Staff training, payments to NAMI National and NAMI Washington

Management and General \$31,628

Professional fees, taxes, board expenses

TOTAL 2011 EXPENSES \$194,450

2011 Memorial Donations

Joyce Abraham
Vibber, Gary

Martha Bagley
Culver, Norman

Leon Barrett
Buckland, Trez

Frank Bjodstrup
Forslund, Harry & Dorene
Lake Forest Christmas Club
Paup, Martin & Mary Jean
Peterson, Patsy

Douglas Gray
Anonymous

Paula Holden
Horita, Akira & Lillian

Cecelia Jaspar
Stricker, Milton & Eunice

Richard Katzman
Mueller, Emma

James Mac Donald
MacDonald, Lynne

Jack McCorkell
McCorkell, Kay

Tracie Sloper
Anonymous
Sloper, Ann

Matt Weaver
Adrian, Amanda
Brown, Wendy
Bussey, Carie
Duffy, Megan
Halverson, Chris
Kleyn, Jeanne
Maulden, Penny
McMason, Emily
Samson, Kelli

2011 Honorariums

In honor of Alaina
Luke, Alycia

In honor of Dannie Browne
Anonymous

In honor of Lauren & Steve Chentow
Goodman, Caryl
Wertheimer, Austin

In honor of Spencer Mullis
Mullis, David

In honor of Eleanor Owen
Vesper, Karl & Joan

In honor of Pat
Gleason, Susan

In honor of Andrew Rothwell
Molina Healthcare

2011 Bequests

Estate of Katherine Warren

what we did



how we did it

Major Accomplishments

- Provided more Family to Family education sessions than in any previous year
- Partnered with the *5th Avenue Theatre* to host NAMI Night for the musical *Next to Normal*
- Expanded the 2011 Washington NAMIWalk to include more registered walkers and raise more money than in any previous year
- Partnered with NAMI Eastside to provide Family to Family teacher training for all Washington State affiliates
- Ended 2011 with a budget surplus

how we did it

None of this is possible without you.

thank you!

Volunteers and Donors:

Abramski, Amy
Ackerman, Linda
Adrian, Farrell
Alan, Susan
Alexander, Nelle
Alfredson, Alice
Anderson, Donald & Jeannine
Anonymous
Asato, Sessyle
Ashe, Angela
Backstrom, Jeanette
Balin, Lorraine & Maury
Banghart, Teresa
Barber, Matthew
Bassett, Gloria
Bassett, Lori
Batch, Linda
Bayley, Edward & Martha
Beckham, Patti
Beckwith, David
Berggren, Elizabeth
Bill & Melinda Gates Foundation
Bjodstrup, Erik
Blackmoore, Paige
Blankenship, Anthony
Bodley, M. June
Boeing Community Fund
Bohart, Sherrill
Borghey, Maryam
Borland, Andrew
Botta, Dianne
Bowker, Celia
Brautigam, Richard
Brevoort, Doris
Briggs, Christine
Brownlee, Lynn
Buckland, Trez & Michael
Caisse, Paul & Phyllis
Callahan, Tamie
Callard, Ruth
Canavas, Nick
Carlen, Heather
Carlile, Kari
Case, Nancy
Celebrated Chefs
Cleva, Richard
Cleva, Susan
Close, David & Wendy
Cohee, Joan
Cohen, Lawrence
Cohen, Stephen & Arlene
Coleman, James
Collins, Caitlin
Comtois, Kate
Connally, Orabelle
Cookie Lee Fundraiser
Cox, Charlene
Cozine, Doris
Cuthbert, Richard
Dagadakis, Christos
D'Ambrosia, Isabel
D'Andre, Angelo
Dawson, Mary
Dean, Tom & Doris
DeBarros, Jessica
Dela Pena, Norilyn
Dillon, Carol
Dold, Jen
Domzalski, Pat
Doyle, Patricia
Drage, James
Drinkwine, Jerrie
Driscoll, Kaylyn
Duke, Corrine
Dunner, Dr. & Mrs. David
Dupree, Judy & Leonard
Duval, Deina
Eckerman, Gregory
Elaiho, Leonetta
Elefante, James & Linda
Enriquez, Jeraldine
Erickson, Patricia
Fairhall, Edith H.
Famularo, Selena
Farrell, Linda
Fauntleroy Church, UCC
Fernandez, Cathleen
Findlay, Jessamyn Marie
Fleming, Diane
Freeburg, John
Gaerlan, Jazeleene
Gallagher, J. Michael
Gannon, Virginia
Garbin, Janie
Gauen, Benjamin
Gergen, Tom
Giblin, Alexia
Gibson, John & Mary
Gilbrough, Noel
Gilman Family Foundation
Goddard, Cathy
Goss, Amanda
Gray, Stanley
Green, Joe
Guerra, Elizabeth
Gulacsik, Sally
Haglund, James & Patricia
Hard, Lawrence & Hylton
Harrington, Sheila
Hascall, Mike & Larae
Hasslinger, Kristine
Hernandez, Cathleen
Hill, David
Hoffman, Mary
Hoppe, J Elaine
Huffman, Paula
Jackson, Elizabeth
Jacobs, Suzanne
Jakstas, Jessica
Jalbert, Celeste
Jaykumar, Rajappan
Jazanna
Johnson, David MD
Johnson, Shirley
Jonlin, Erica
Jose, Frank
Katzman, Madelyn
Kaufman, Teresa
Kavanagh, Veronica
Keating, Catherine
Kennell, Kristin
Kersey, David
Kessler, David
King, Ana Marie
Kinzel, Laura
Kliewer, Jeanne
Knight, Jim & Donna
Koberg, Katherine
Koch, Annie
Korber, Marlis
Koushik, Murlu & Vimala
Krell, Mieko
Langley United Methodist Church
Laufer, Eli
Laufer, Erich
Lavergne, David
Lead Pencil Studio
Leonetti, Francesca
Lightfoot, Judy
Lindley, Kristin
Lindquist, Christine
Lindquist, Shirley & Terry
Loeber, William
Lokting, Stan
London, Maureen & Steven
Louie, Eileen
Lovegren, Carol Ann & Cal
Lowe, Robyn & Derek
Macfarlane, Alan & Lyn
Mack, Carin
Macvey, Trish
Magouyrk, Carole
Maloney, Molly
Marin, Laura
McCallum, Julia
McCartney, Candra Rivera
McClelland, Jean
McCorkell, Kay
McDaniel, Gail
McNamara, Molly
Meeker, Daniel
Meins, Laura
Melosi, Mary
Meyring, Mindy
Mia Alexander Survivors Trust
Middleton, Robyn
Mignon, Edmond
Miller, Howard & Jeanne
Miller, Tara
Milligan, Shirley
Miner, John
Miner, Josh & Mary
Miner, Travis
Mohebbi, Drew
Molinari, Robert & Patricia
Monsen, Harold & Vernelle
Montgomery, Joann
Moody, Nick
Mooney, Jane
Morford, Julie
Morris, Betty
Morris, Wilma Kriss
Moth, Daniel
Murphy, Stephen
Nakagawa, Ayuko
Navarro, Rogelio
NAVOS
Neaville, Jackie
Nelson, Marlin & Kay
Nixon, Frances & Monta
Noe, Melisande
Nord, Dan
Nykreim, Gorm
Ochiltree, Mayo
Oczkewicz, Shirley
O'Donnell, Martha
Olson, John
Olson, Scott
Osborn, Tim & Mary Anne
Ostrom, Lucy
Owen, Eleanor
Owen, John
Paige, Gillette
Paoli, David
Pardoe, Andrew
Partington, Dolores
Peterson, Jim & Gail
Petty, George
Petty, Susan
Phillips-Youman, Courtney
Price, Willa
Priest, Wendy
Proctor, Terry
Puhl, James
Pumphrey-Rios, Wendi
Qualls, Kylee
Ralls, Anisa
Randall, Jeff
Ray, Crystal
Reed, Wendy
Rehnstrom, Monica
Richards, Louise
Richards, Mark
Riksford, Clare
Roadset, Cecilie
Robertson, Jean
Roe, Stephanie
Rothwell, Andrew
Rothwell, Gail
Rowley, Fran
Rush, Evan
Samuels, Kyle
Sanctuary Psychological Services
Sanford, Thomas & Marilyn
Schiavo, Paul
Schlosstein, Jennifer
Schmidt, Katja
Schneider, Keith
Schrempp, Theresa
Schroeder, Tim
Schubert, Keith
Scott, Rachel
Seaholm, Kathleen
Shaw, Michele
Shepherd, Dawn
Sibrava, Michael
Siebol, Kerry
Simpson, Ian
Skerrett, Dorothy
Sloper, Ann
Smith, Greg
Sparkman, Maggie
Stahn-Mardock, Joyce
Staley, James & Sonja
Stenberg, Naomi
Stepper, Marc
Sterling, Ron MD
Stetz, Kathy
Stubber, Jennifer
Stusser, Isabel & Herb
Taggart, Victor & Linda
Tagge, Gordon & Ellaine
Tarutis & Barron, Inc., P.S.
Tarutis, Gerald
Temcov, Michael & Joanne
Terres, Joyce
Tessensohn, Gregory
Thiel, Janice
Thomas, Jim & Jan
Thomas, Katy
Thompson, Amye
TP Accounting Services
Tracy, Brian
Traynor, Tammi
Trupin, Eric & Elizabeth
Tuininga, Nancy
Tysver, Carrell
University Way Speech Services
Upham, Kristen
Valente, Lawrence & Virginia
Van Duzer, Nate
Vaquera, Julia
Vaughn, Katharine
Vesper, Karl & Joan
Vick, Natalee
Walker, Jeffrey
Waller, Byron
Walter, Jeanne
Wan, Eugene
Warner, Bonnie & Gary
Warner, Chris
Watanabe, Louis
White, Nancy
Wigmore, Morgan
Wilken, Herman & Michael
Williamson, Ruth
Wofford, Mary
Wolf, Dr. Dan
Woodworth, Lucy
Wooten, Chris
Wrede, Paula
Wu, Cynthia
Yamashiro, Garrett
Yassick, Jeanne
Young, Myron & Evelyn
Zemke, Deborah